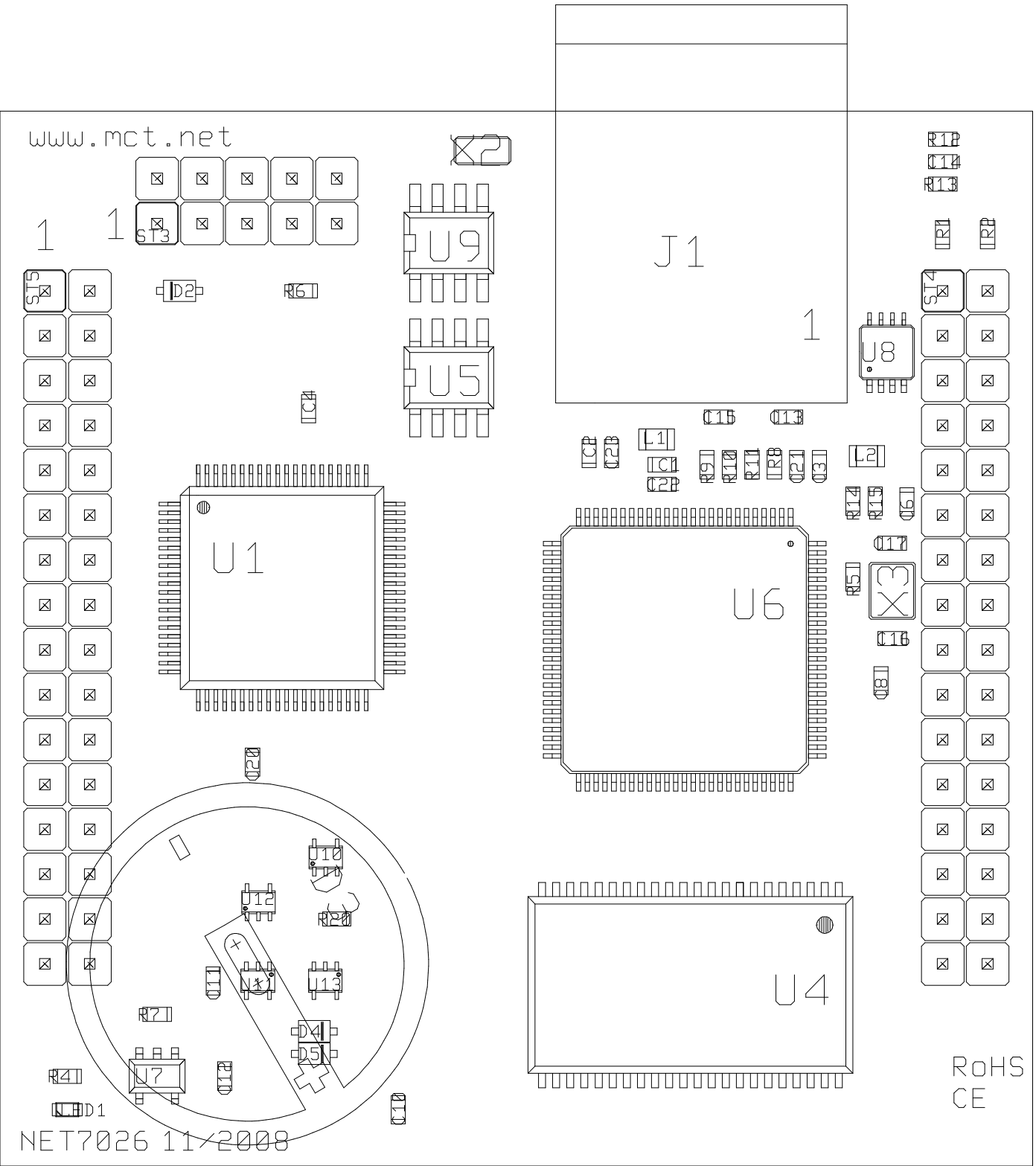
www.mct.net
X2
R12
C14
R13
1
1
ST3
U9
J1
R1
R2
ST5
D2
R6
ST4
1
U8
U5
C4
C15
C13
L1
C8
C2
C1
C28
R9
R10
R11
R8
C21
C3
L2
R14
R15
C6
U1
C17
U6
R5
X3
C16
C8
C20
C10
C12
R20
C11
C13
R7
D4
D5
U7
R4
C12
D1
C10
U4
RoHS
CE
NET7026 11/2008